

Road Segment: I-10 WB at Wirt Road/Chimney Rock Road

Typical Traffic: Fridays (AM & PM Rush)

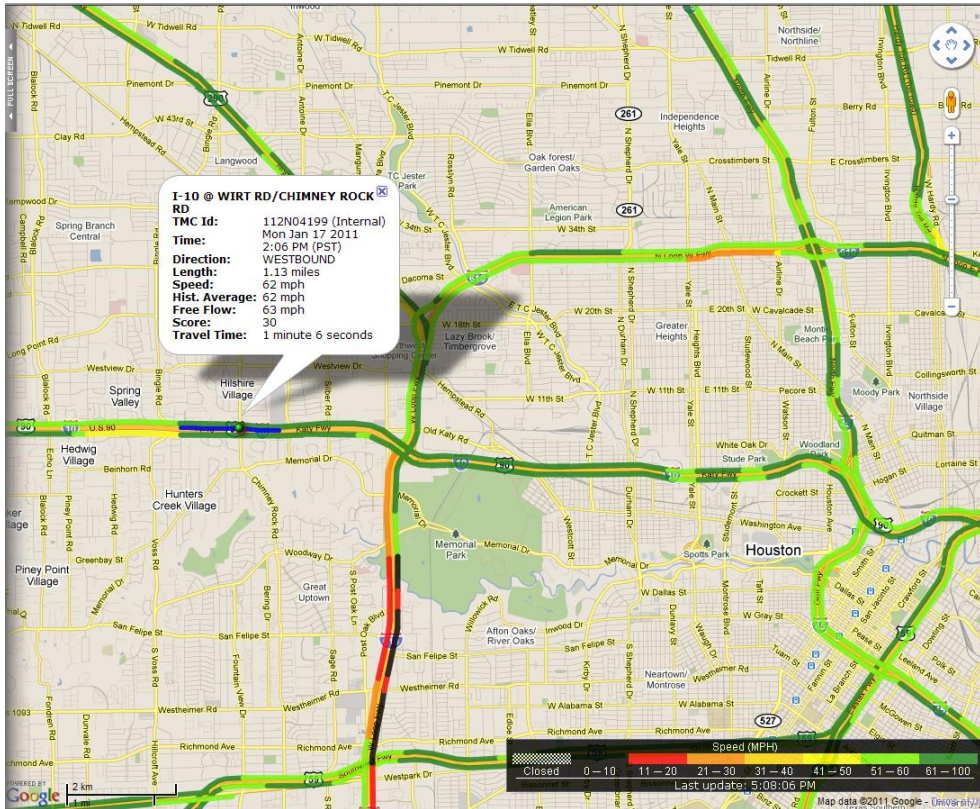

Time	Avg. Speed	Travel Time (secs)	Std Dev	10%	25%	50%	85%	Failure 30	Failure 50	Failure 60	Point Co.
6:00 AM	63	65	4.249	56	60	62	66	0	3	21	806
6:15 AM	62	66	4.783	55	60	63	66	1	4	23	832
6:30 AM	62	66	4.885	55	59	62	66	1	4	27	887
6:45 AM	62	66	4.731	54	59	62	66	1	4	29	873
7:00 AM	61	67	4.846	54	58	62	66	0	3	31	906
7:15 AM	61	67	4.534	54	58	61	65	0	3	35	956
7:30 AM	61	67	4.559	54	58	61	65	0	3	38	1,034
7:45 AM	61	67	4.751	54	58	61	65	0	3	38	1,162
8:00 AM	61	67	4.621	55	58	61	65	0	2	37	1,280
8:15 AM	61	67	4.531	55	58	62	66	0	2	33	1,356
8:30 AM	62	66	4.486	55	59	62	66	0	2	30	1,399
8:45 AM	62	66	4.34	56	59	62	66	0	1	29	1,437
9:00 AM	62	66	4.292	56	59	62	66	0	2	27	1,446
3:00 PM	60	68	5.036	52	57	61	65	2	7	39	1,571
3:15 PM	59	69	6.424	47	56	60	65	4	12	46	1,537
3:30 PM	57	71	9.405	35	53	59	64	7	19	53	1,545
3:45 PM	54	75	12.256	29	47	58	63	10	28	60	1,500
4:00 PM	50	81	14.29	26	40	55	63	14	38	67	1,463
4:15 PM	47	87	15.069	23	35	51	62	18	48	76	1,496
4:30 PM	42	97	15.662	22	30	42	60	25	62	84	1,563
4:45 PM	39	104	15.904	17	27	38	57	31	70	89	1,704
5:00 PM	38	107	15.653	18	27	37	57	33	71	90	1,760
5:15 PM	39	104	16.06	18	26	37	58	34	69	87	1,677
5:30 PM	41	99	16.83	19	27	43	60	30	59	84	1,543
5:45 PM	46	88	16.493	21	31	53	61	23	44	75	1,389
6:00 PM	51	80	15.149	22	41	57	63	17	31	66	1,298
6:15 PM	55	74	12.49	27	52	59	64	11	21	58	1,248
6:30 PM	59	69	8.127	40	56	60	65	7	13	46	1,154
6:45 PM	61	67	5.653	52	58	61	65	4	7	37	1,105
7:00 PM	61	67	4.611	54	58	61	65	3	5	33	1,029